

STREET

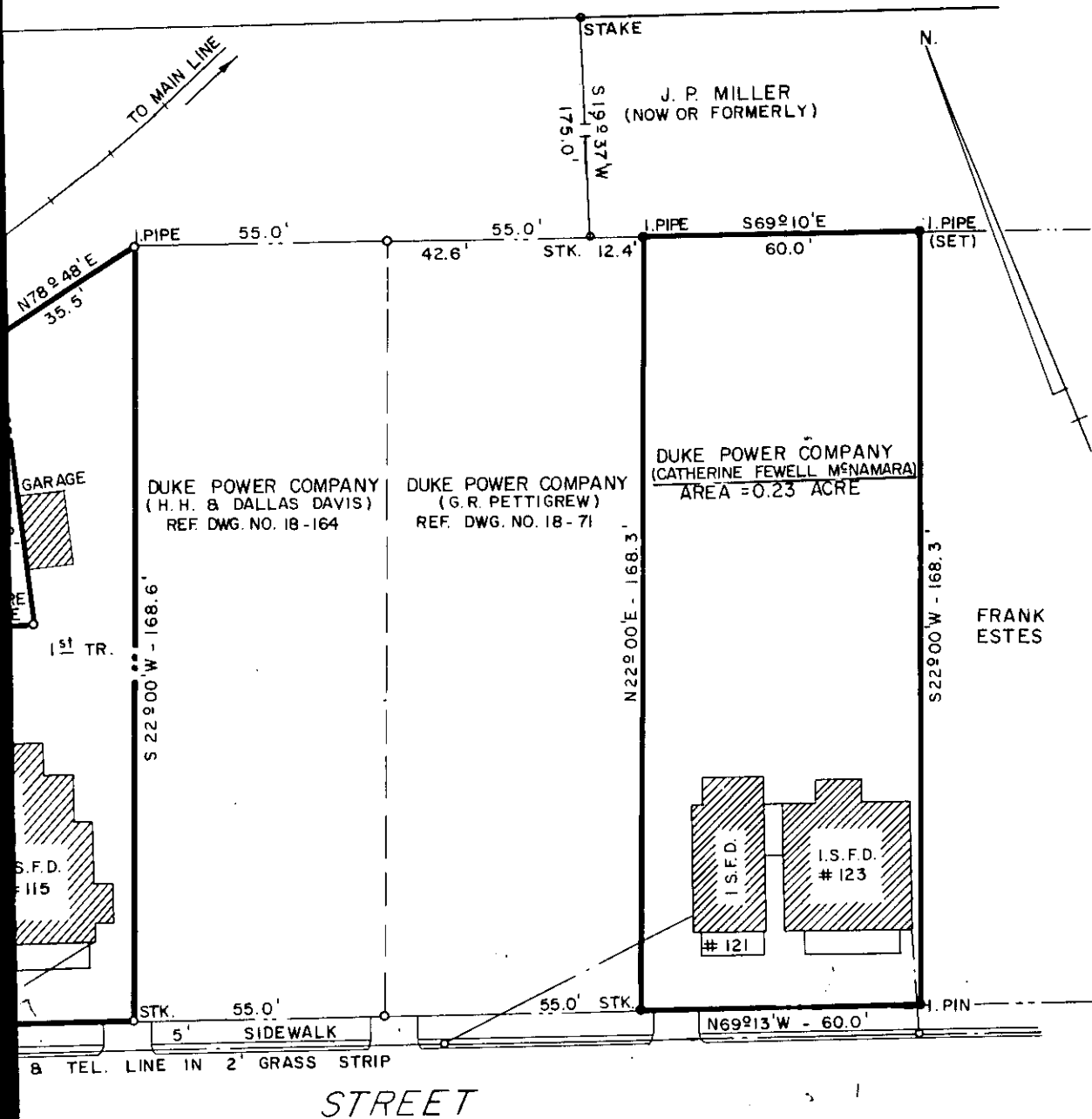

DUKE POWER COMPANY  
GREENVILLE BRANCH  
LOTS ACQUIRED FROM  
D. V. LANGLEY  
AND  
CATHERINE FEWELL M<sup>E</sup> NAMARA  
FOR ADDITION TO OPERATING CENTER PROPERTY  
GREENVILLE, S.C.  
GREENVILLE COUNTY

SCALE: 1" = 30'  
BOOK NO. 788

FEBRUARY 22, 1966  
FILE NO. 155-176

Recorded March 10th., 1966 At 12:21 P.M. # 26020